MMG200Q120UA6TC

1200V 200A IGBT Module

September 2020 Version 01 RoHS Compliant

PRODUCT FEATURES

☐ IGBT CHIP(Trench+Field Stop technology)

☐ $V_{CE(sat)}$ with positive temperature coefficient

☐ High short circuit capability

☐ Fast switching and short tail current

☐ Free wheeling diodes with fast and soft reverse recovery

☐ Low switching losses

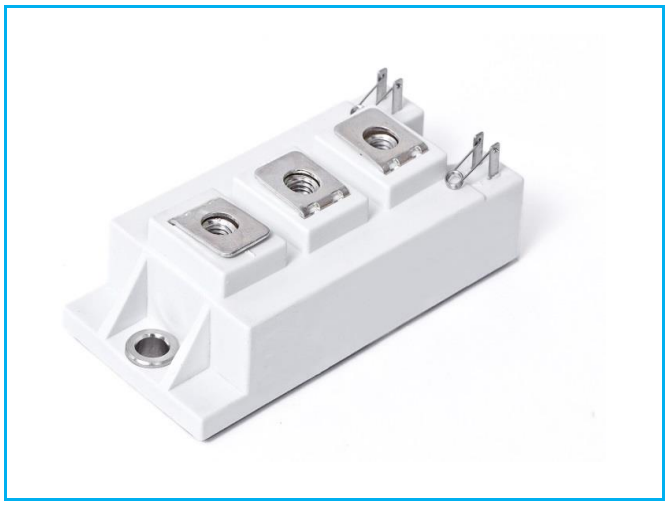

APPLICATIONS

☐ High frequency switching application

☐ Medical applications

☐ Motion/servo control

☐ UPS systems

IGBT

ABSOLUTE MAXIMUM RATINGS(*T_C=25°C unless otherwise specified)*

Symbol	Parameter/Test Conditions		Values	Unit
V_{CES}	Collector Emitter Voltage	T_J=25℃	1200	V
V_{GES}	Gate Emitter Voltage		±20	
I_C	DC Collector Current	T_C=25℃, T_{Jmax}=175℃	300	A
		T_C=100℃, T_{Jmax}=175℃	200	
I_{CM}	Repetitive Peak Collector Current	tp=1ms	400	
P_{tot}	Power Dissipation Per IGBT	T_C=25℃, T_{Jmax}=175℃	1071	W

Diode

ABSOLUTE MAXIMUM RATINGS (*T_C=25°C unless otherwise specified)*

Symbol	Parameter/Test Conditions		Values	Unit
V_{RRM}	Repetitive Reverse Voltage	T_J=25℃	1200	V
$I_{F(AV)}$	Average Forward Current		200	A
I_{FRM}	Repetitive Peak Forward Current	tp=1ms	400	
I^2t		T_J=125℃, t=10ms, V_R=0V	11.25	KA^2S

IGBT

ELECTRICAL CHARACTERISTICS *(T_C=25°C unless otherwise specified)*

Symbol	Parameter/Test Conditions			Min.	Typ.	Max.	Unit
$V_{GE(th)}$	Gate Emitter Threshold Voltage	$V_{CE}=V_{GE}$, I_C=8mA		5.0	5.8	6.5	V
$V_{CE(sat)}$	Collector - Emitter Saturation Voltage	I_C=200A, V_{GE}=15V, T_J=25℃			1.8	2.25	V
		I_C=200A, V_{GE}=15V, T_J=125℃			2.1		
		I_C=200A, V_{GE}=15V, T_J=150℃			2.15		
I_{CES}	Collector Leakage Current	V_{CE}=1200V, V_{GE}=0V, T_J=25℃				1	mA
		V_{CE}=1200V, V_{GE}=0V, T_J=150℃				10	
I_{GES}	Gate Leakage Current	V_{CE}=0V,V_{GE}=±20V, T_J=25℃		-400		400	nA
R_{gint}	Integrated Gate Resistor				3.5		Ω
Q_g	Gate Charge	V_{CE}=600V, I_C=200A , V_{GE}=15V			1.06		μC
C_{ies}	Input Capacitance	V_{CE}=25V, V_{GE}=0V, f =1MHz			14.2		nF
C_{res}	Reverse Transfer Capacitance				600		pF
$t_{d(on)}$	Turn on Delay Time	V_{CC}=600V,I_C=200A R_G =2.7Ω, V_{GE}=±15V, Inductive Load	T_J=25℃		160		ns
			T_J=125℃		180		ns
			T_J=150℃		190		ns
t_r	Rise Time		T_J=25℃		60		ns
			T_J=125℃		64		ns
			T_J=150℃		66		ns
$t_{d(off)}$	Turn off Delay Time	V_{CC}=600V,I_C=200A R_G =2.7Ω, V_{GE}=±15V, Inductive Load	T_J=25℃		390		ns
			T_J=125℃		440		ns
			T_J=150℃		460		ns
t_f	Fall Time		T_J=25℃		100		ns
			T_J=125℃		180		ns
			T_J=150℃		200		ns
E_{on}	Turn on Energy	V_{CC}=600V,I_C=200A R_G =2.7Ω, V_{GE}=±15V, Inductive Load	T_J=125℃		23.6		mJ
			T_J=150℃		26.1		mJ
E_{off}	Turn off Energy		T_J=125℃		16.9		mJ
			T_J=150℃		18.4		mJ
I_{SC}	Short Circuit Current	tpsc≤10μS , V_{GE}=15V T_J=125℃,V_{CC}=800V			840		A
R_{thJC}	Junction to Case Thermal Resistance (Per IGBT)					0.14	K /W

Diode

ELECTRICAL CHARACTERISTICS *(T_C=25°C unless otherwise specified)*

Symbol	Parameter/Test Conditions		Min.	Typ.	Max.	Unit
V_F	Forward Voltage	I_F=200A , V_{GE}=0V, T_J =25℃		1.75	2.3	V
		I_F=200A , V_{GE}=0V, T_J =125℃		1.5		
		I_F=200A , V_{GE}=0V, T_J =150℃		1.45		
t_{rr}	Reverse Recovery Time	I_F=200A , V_R=600V dI_F/dt=-3600A/μs T_J =150℃		330		ns
I_{RRM}	Max. Reverse Recovery Current			273		A
Q_{RR}	Reverse Recovery Charge			44		μC
E_{rec}	Reverse Recovery Energy			18.5		mJ
R_{thJCD}	Junction to Case Thermal Resistance （Per Diode）				0.2	K /W

MODULE CHARACTERISTICS *(T_C=25°C unless otherwise specified)*

Symbol	Parameter/Test Conditions		Values	Unit
T_{Jmax}	Max. Junction Temperature		175	℃
T_{Jop}	Operating Temperature		-40~150	
T_{stg}	Storage Temperature		-40~125	
V_{isol}	Isolation Breakdown Voltage	AC, 50Hz(R.M.S), t=1minute	3000	V
CTI	Comparative Tracking Index		> 200	
Torque	to heatsink	Recommended（M6）	3~5	Nm
	to terminal	Recommended（M5）	2.5~5	Nm
Weight			200	g

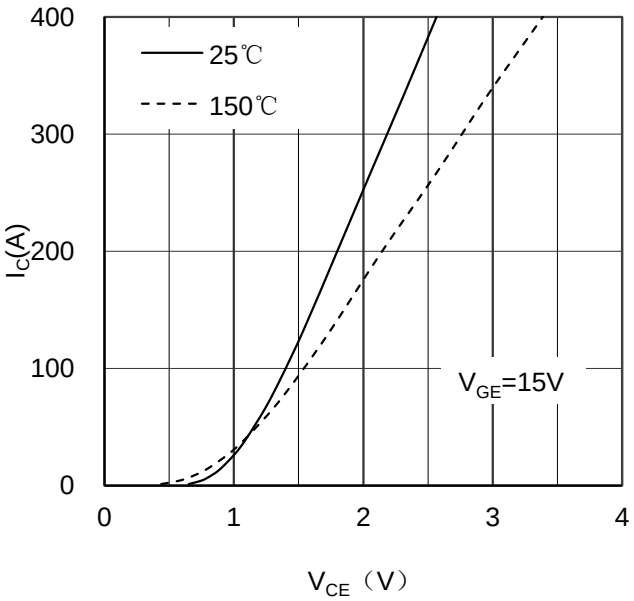

Figure 1. Typical Output Characteristics IGBT

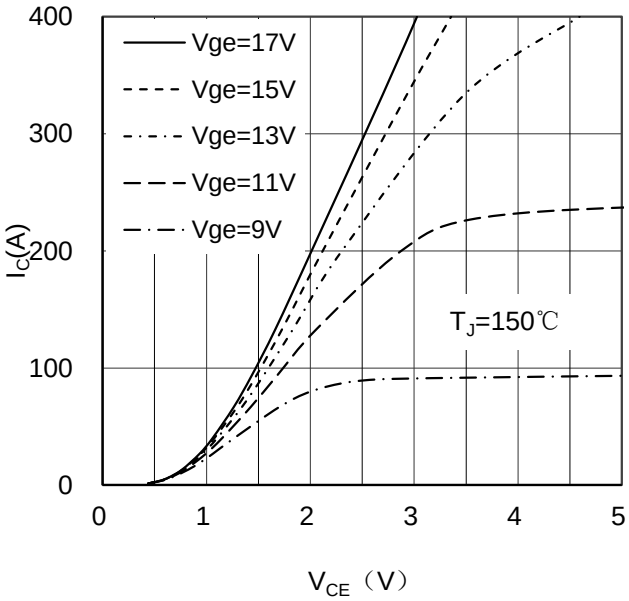

Figure 2. Typical Output Characteristics IGBT

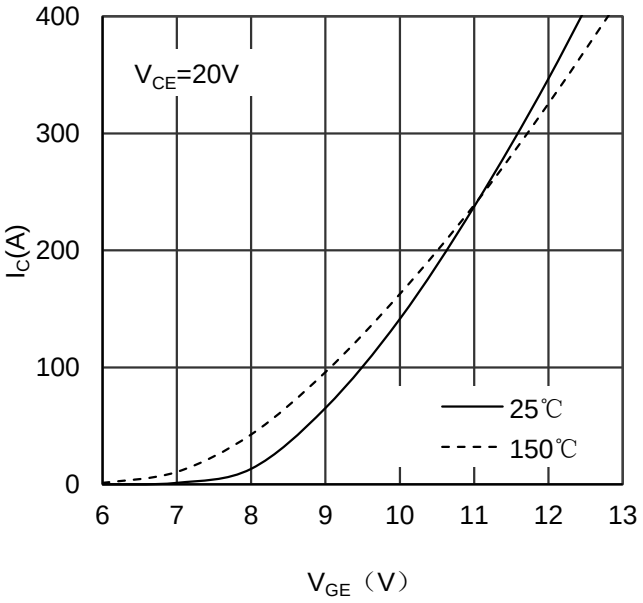

Figure 3. Typical Transfer characteristics IGBT

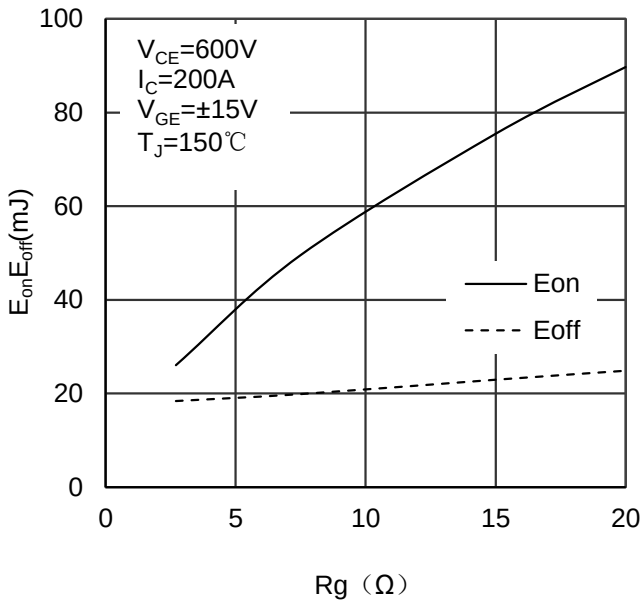

Figure 4. Switching Energy vs Gate Resistor IGBT

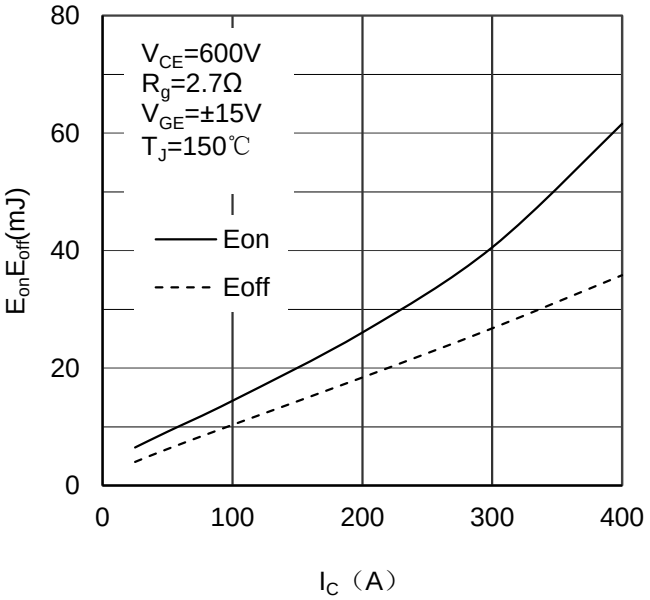

Figure 5. Switching Energy vs Collector Current IGBT

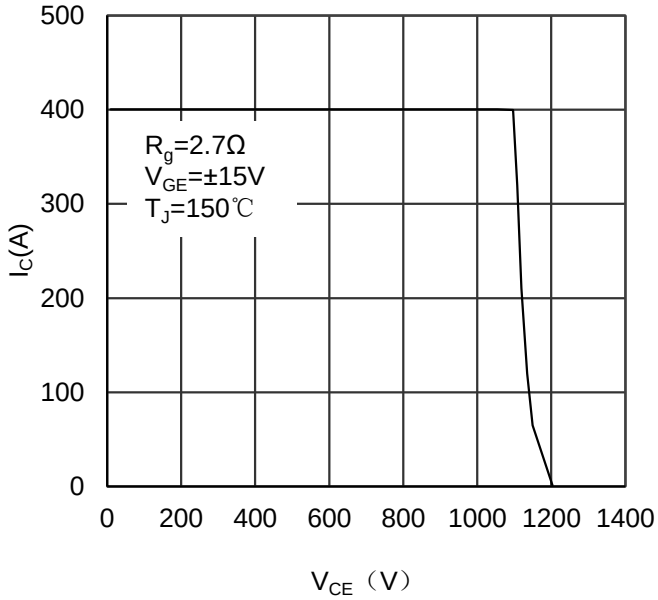

Figure 6. Reverse Biased Safe Operating Area IGBT

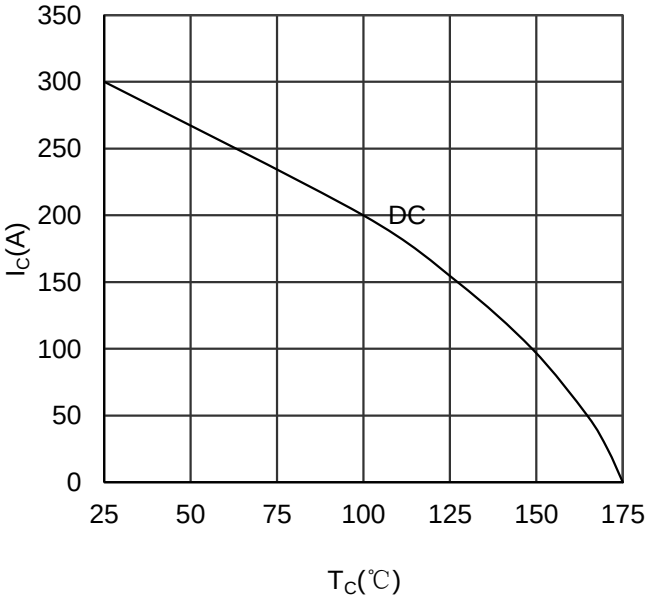

Figure 7. Collector Current vs Case temperature IGBT

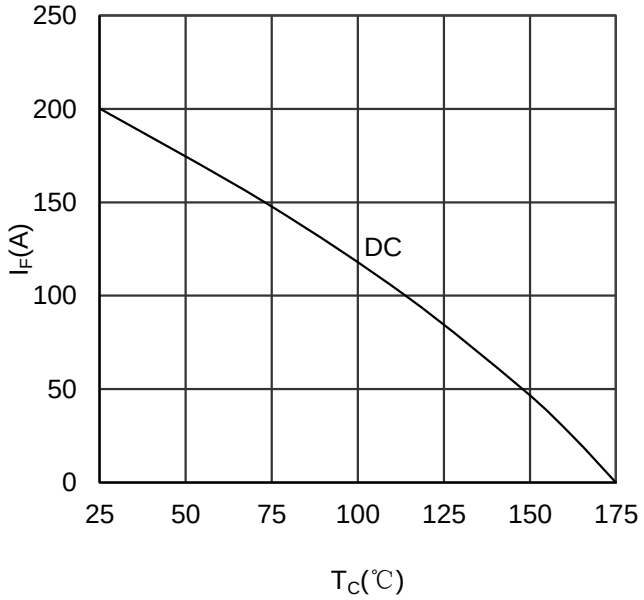

Figure 8. Forward current vs Case temperature Diode

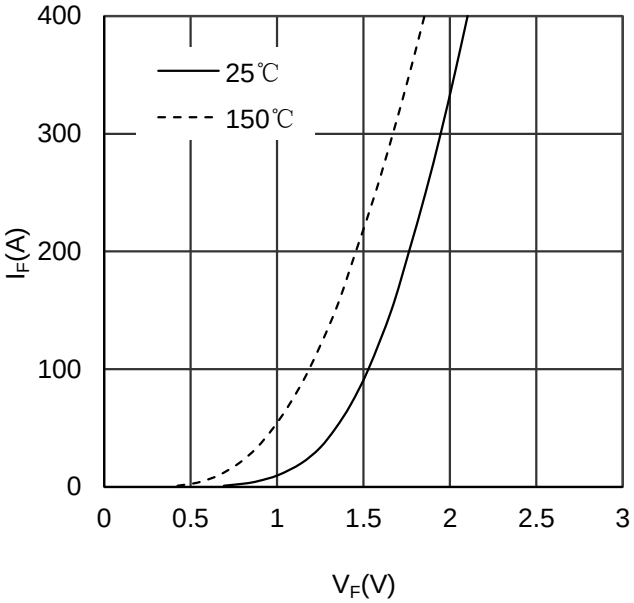

Figure 9. Diode Forward Characteristics Diode

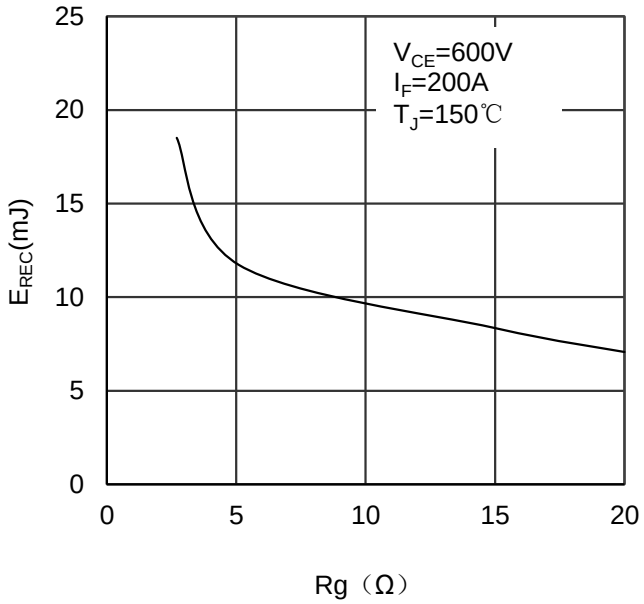

Figure 10. Switching Energy vs Gate Resistor Diode

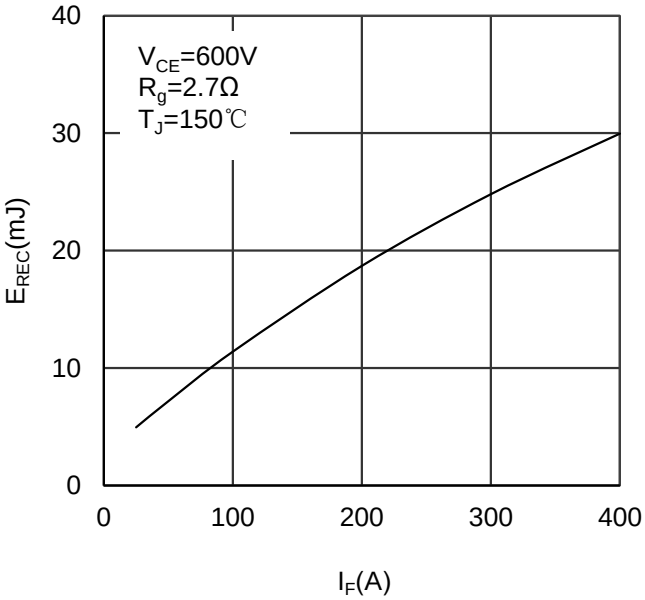

Figure 11. Switching Energy vs Forward Current Diode

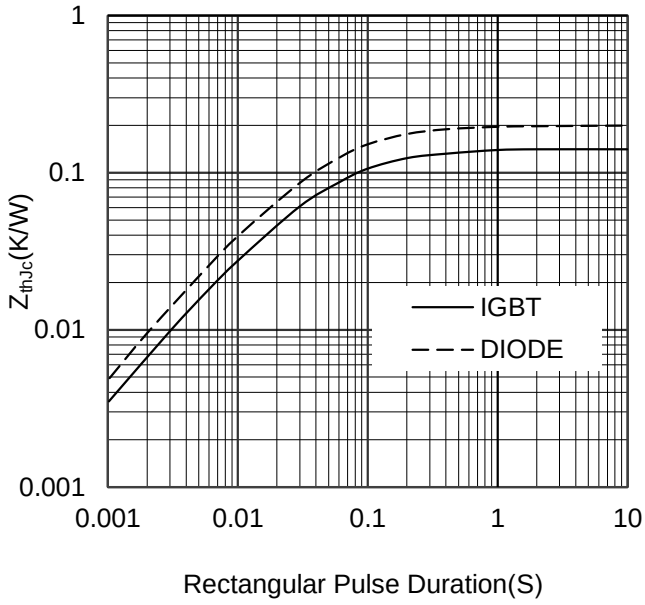

Figure 12. Transient Thermal Impedance of Diode and IGBT

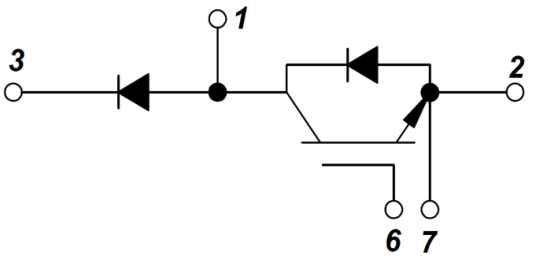

Figure 13. Circuit Diagram

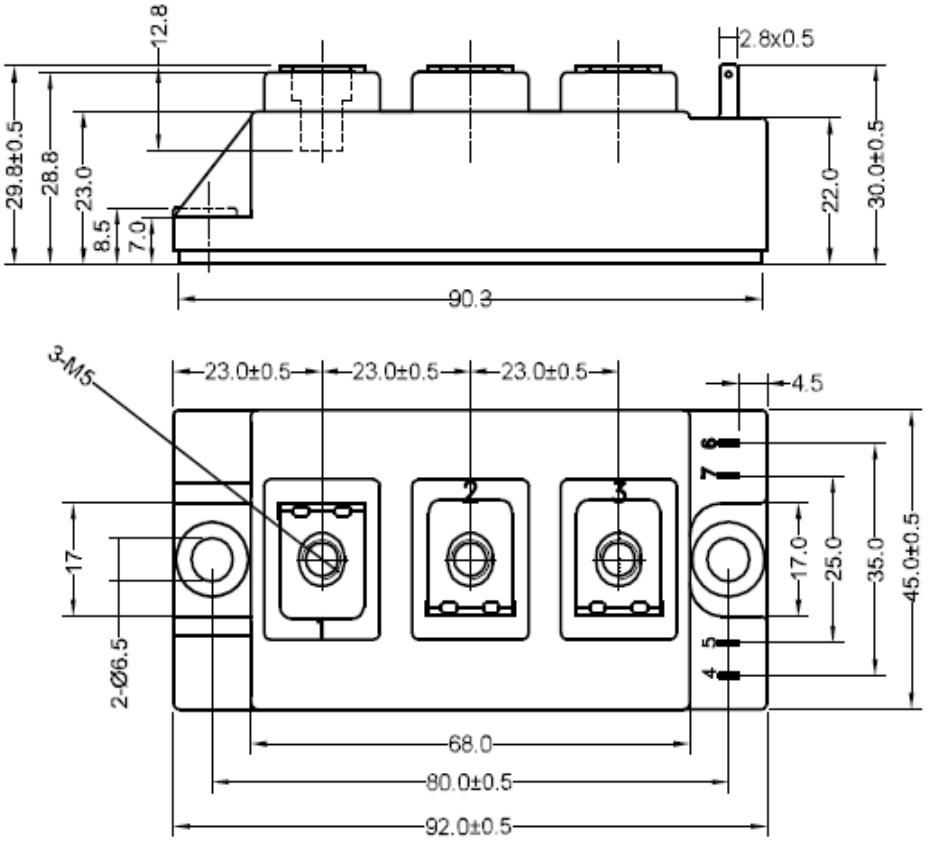

Dimensions in (mm)

Figure 14. Package Outline